

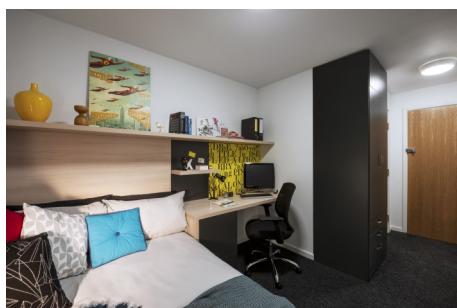

## Residence Accommodation: **The Arch**

The Arch in Liverpool perfectly combines the old with the new. The stunning 19th Century façade houses a brand new, purpose built en-suite student accommodation right in the heart of the city centre.



### Key Facts

Address: [2 Nelson Street, Liverpool, L1 5DR](#)

Availability: Year Round

Standard Room Price: £140 per week

Bathroom: En-suite

Internet: Free Wi-Fi

Distance: 800m from the school

Check-in: Weekends from 14:00h

Check-out: Weekends by 10:00h

Fees	(Sunday—Saturday)
Booking Fee	£50
Extra Night	£30 (Saturday arrival or Sunday departure)
Room Change Fee	£35 (if students want to move rooms to be near to friends)
Late Check-In Fee	£40 (if students arrive between 23:00 and 7:00)
Key Deposit	£50 refundable within 14 days after departure (subject to satisfactory check-out procedures)

### Common Areas:

Shared kitchen/lounge area between 4-7 people  
TV, games console, football table and seating area in common areas

### Cleaning and Laundry:

Common areas cleaned once a week  
On-site coin operated laundry facilities  
(£2.20 washing, £1 dryer)

### Heating:

Central heating in rooms and building  
Without air conditioning

### Supplies:

Duvet, pillows and bedsheets provided in bedrooms  
Towels provided  
Desk and wardrobe provided in room  
Oven, microwave and kitchenware pack provided

### Security and Wellbeing:

24 hour staff on site  
Room key provided  
No smoking allowed in the building