

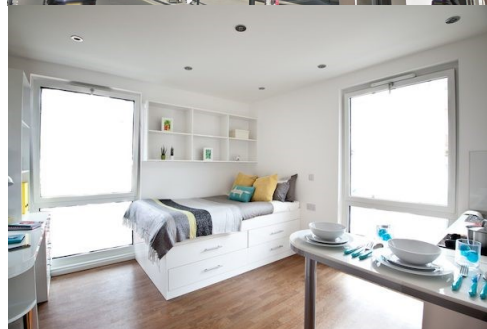

## Residence Accommodation: **Hope Street Apartments**

Located in Liverpool's Georgian Quarter in between our two Cathedrals, close to the city centre as a perfect base for exploring the city and just a short 5 minutes walk to LSE. Fantastic social spaces: gym, large communal room, cinema room and sun terrace.



### Key Facts

Address: [29F, Hope Street, Liverpool, L1 9BR](#)

Availability: Year Round (Studios only)

£190 per week: Single occupancy studio\*

£240 per week: Double occupancy studio\*

\*All studios are the same size with different layout.

Bathroom: En-suite

Internet: Free Wi-Fi

Distance: 500m to the school

Check-in: Weekends from 14:00h

Check-out: Weekends by 10:00h

Fees	(Sunday—Saturday)
Booking Fee	£50
Extra Night	£30 (Saturday arrival or Sunday departure)
Room Change Fee	£35 (if students want to move rooms to be near to friends)
Late Check-In Fee	£40 (if students arrive between 23:00 and 7:00)
Damage Deposit	£100 / per person refundable within 14 days after departure (subject to satisfactory check-out procedures)

### Studio:

Luxury en-suite studio with private kitchenette

### Common Areas:

Private gym and sun terrace

Cinema room

Large common room

### Cleaning and Laundry:

Communal areas cleaned periodically

On-site card operated laundry facilities

(£3.50 washing, £1.50 drying)

### Supplies:

Duvet, pillows, towels and bedsheets

Desk and wardrobe

Oven, microwave and kitchenware pack

### Security and Wellbeing:

24 hour staff on site available on call

Room key card provided

No smoking allowed in the building

Electric heating in rooms and building